

Section C PCC  
1 : 200

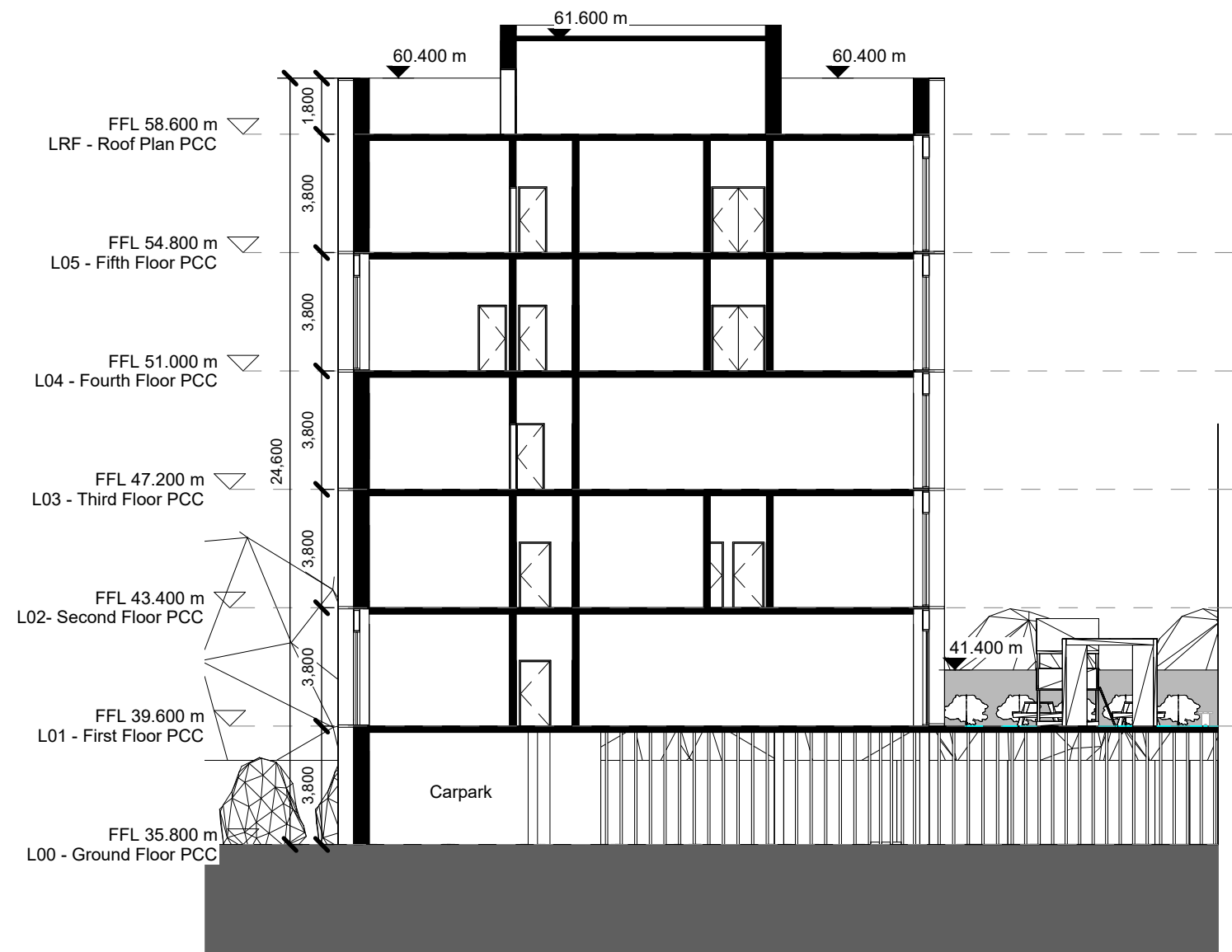

Section D PCC  
1 : 200

**Notes:**

- Do not scale from this drawing. Use figured dimensions in all cases.
- Verify dimensions on site and report any discrepancies to the Architect immediately.
- This drawing to be read in conjunction with the Architects Specification.
- © This drawing is copyright and may only be reproduced with the Architect's permission.

**reddy a+u**

Douglas Business Centre,  
Carrigaline Rd,  
Douglas, Cork,  
T12 P088  
T: + 353 (0)21 436 2922  
W: www.reddyarchitecture.com  
E: info@reddyarchitecture.com

**Project Details:**  
Redevelopment, Áras Phádraig Site  
Lewis Road,  
Killarney,  
Co. Kerry

**Drawing Title:**  
PCC - GA Sections C & D

Job No. <b>P22-115C</b>	Sheet Size:	Scale @A3 1 : 200	Status <b>P3</b>	Purpose of Issue <b>PLANNING PERMISSION</b>
----------------------------	-------------	----------------------	---------------------	--

P3-S-1	14.10.2024	SD	For Inclusion in Part 8 Application
Rev.	Date	Drwn	Details of Issue / Revision

Client Details:  
**Kerry County Council**

Issue Date: 11/02/23	Drawn By: A.Olalla	Reviewed By: J. Leane
-------------------------	-----------------------	--------------------------

Project - System - Spatial Zone - Level - Type - Originator - Role - Number  
**P22-115C-02-HC-XXX-DR-RAU-AR-3012**

Revision  
**P3-S-1**