

Redacted - Personal Information

[Redacted]

Co Kerry

21/02/22

Damien Ginty
Senior Planner
Planning Policy Unit
Kerry County Council
Rathass
Tralee
Co Kerry V92H7BT

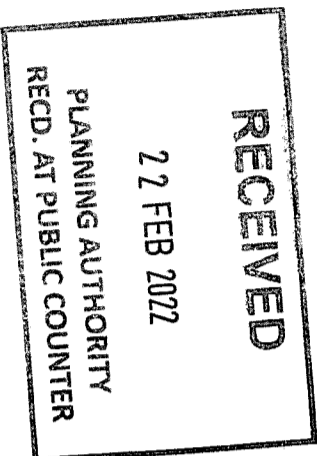

Re: Draft Kerry County Development Plan 2022-2028
Killarney Town Zoning Map Draft

Dear Mr Ginty

We the undersigned are in support of The Draft Development Plan for the Killarney Town Zoning Map Draft designation of G1 "Open Space/Park" of the area outlined in the attached Maps in The Demesne, Ross Road and ask that it be retained as such.

Yours sincerely

Gerry Coakley

Paul Conry

Msgr Mc Anulla

Sheela O'Shea

Muiris Ryan

Peter Murphy

[Redacted]

Redacted - Personal Information

CRISTINA O SANCHEZ



Francis Griffin

Francis Griffin

John Carroll

James Carroll

John Dill

Susan Ky

Margaret Ky

Patricia Ky

John Ky

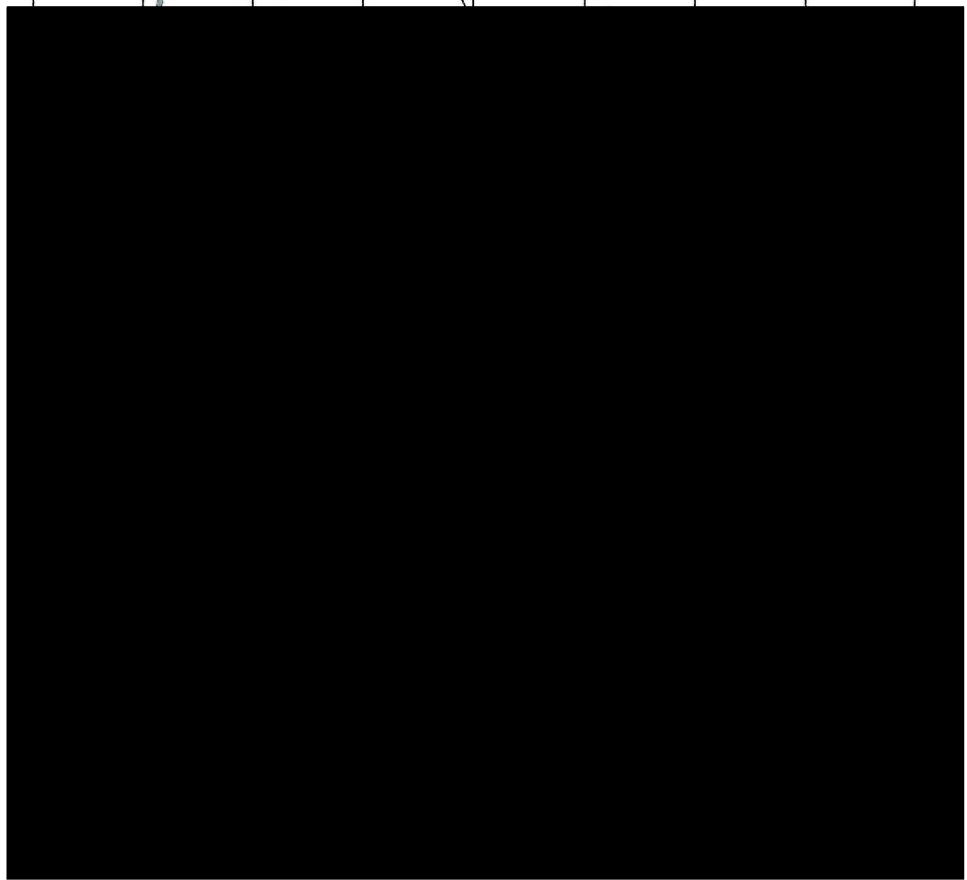

Redacted - Personal Information

Area referred to
in submission

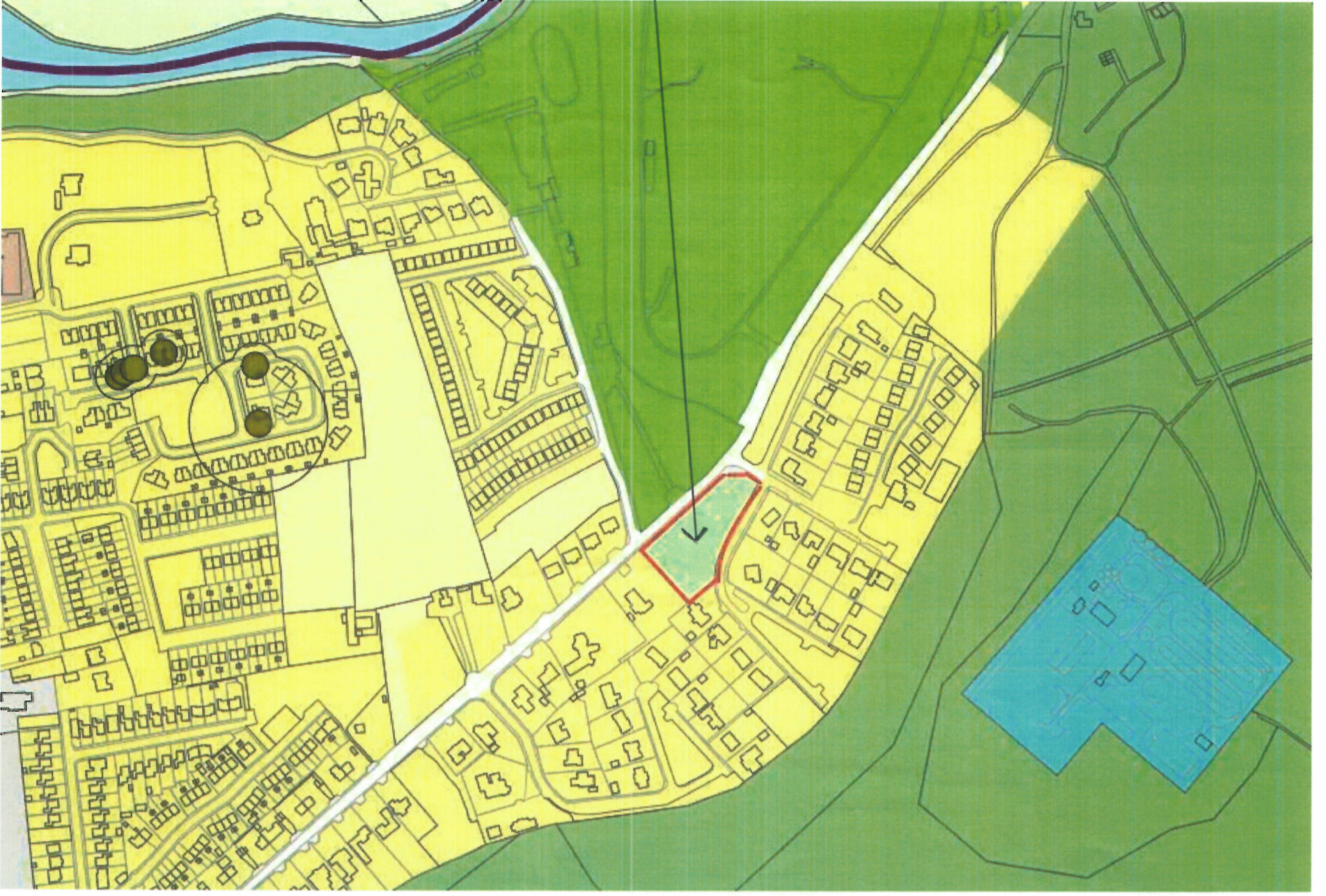

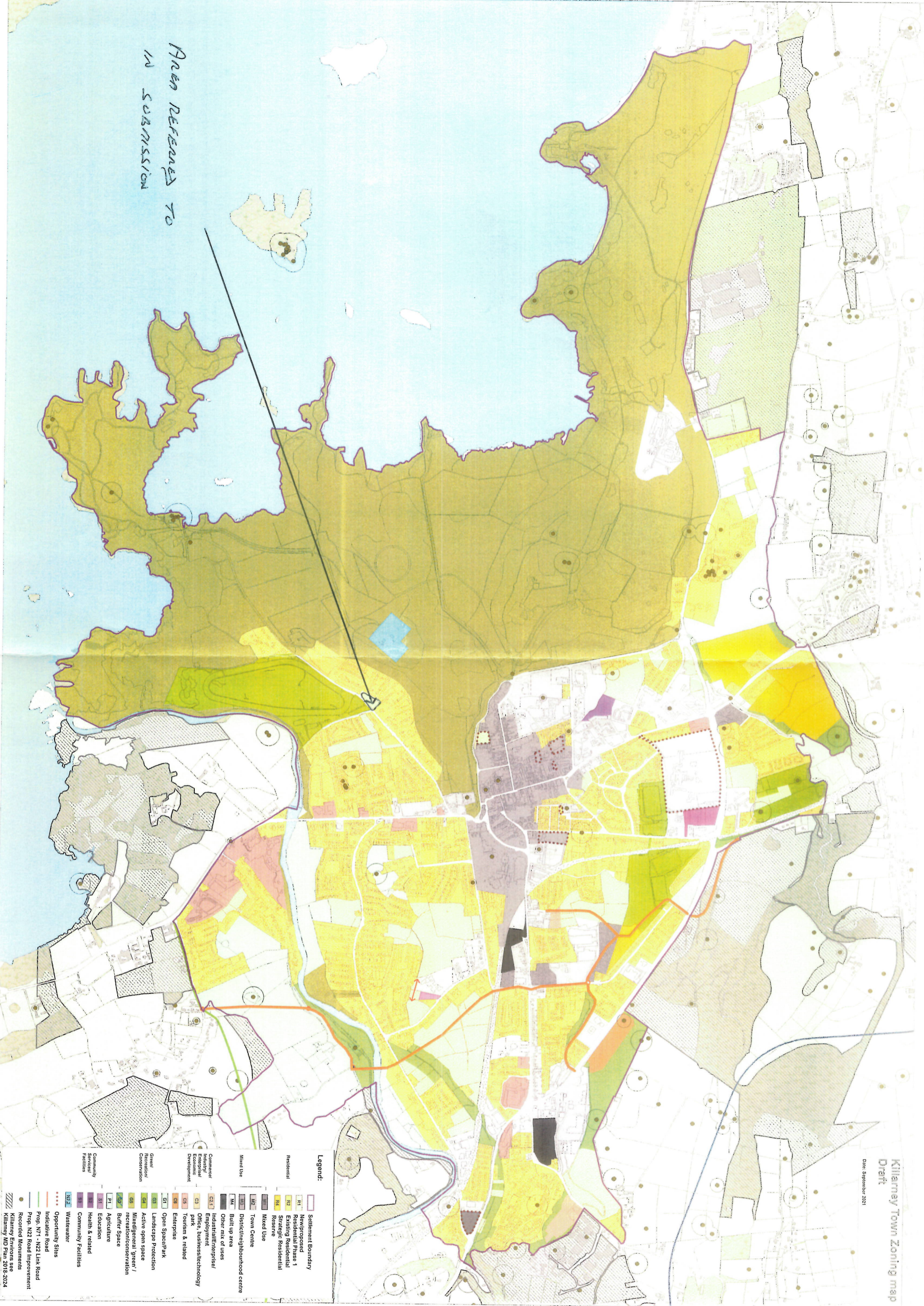

- Legend:**
- Settlement Boundary
 - R1 Newly proposed
 - R2 Existing Residential
 - R3 Strategic Residential
 - R4 Reserve
 - Mixed Use
 - M1 Town Centre
 - M2 District/Neighbourhood centre
 - M3 Built up area
 - M4 Other mix of uses
 - C1 Office, business/technology
 - I1 Industrial/Enterprise/employment park
 - E1 Tourism & related
 - G1 Open Space/Park
 - G2 Landscape Protection
 - G3 Active open space
 - G4 Mixed/general 'green' / recreation/conservation
 - G5 Buffer Space
 - P1 Agriculture
 - H1 Health & related
 - C1 Community Facilities
 - W1 Wastewater
 - O1 Opportunity Sites
 - N22 N22 Link Road
 - I1 Indicative Road
 - Prop. N22 Road Improvement
 - Recorded Monuments
 - Killarney Environs see Killarney MD Plan 2018-2024